

FRONT ELEVATION

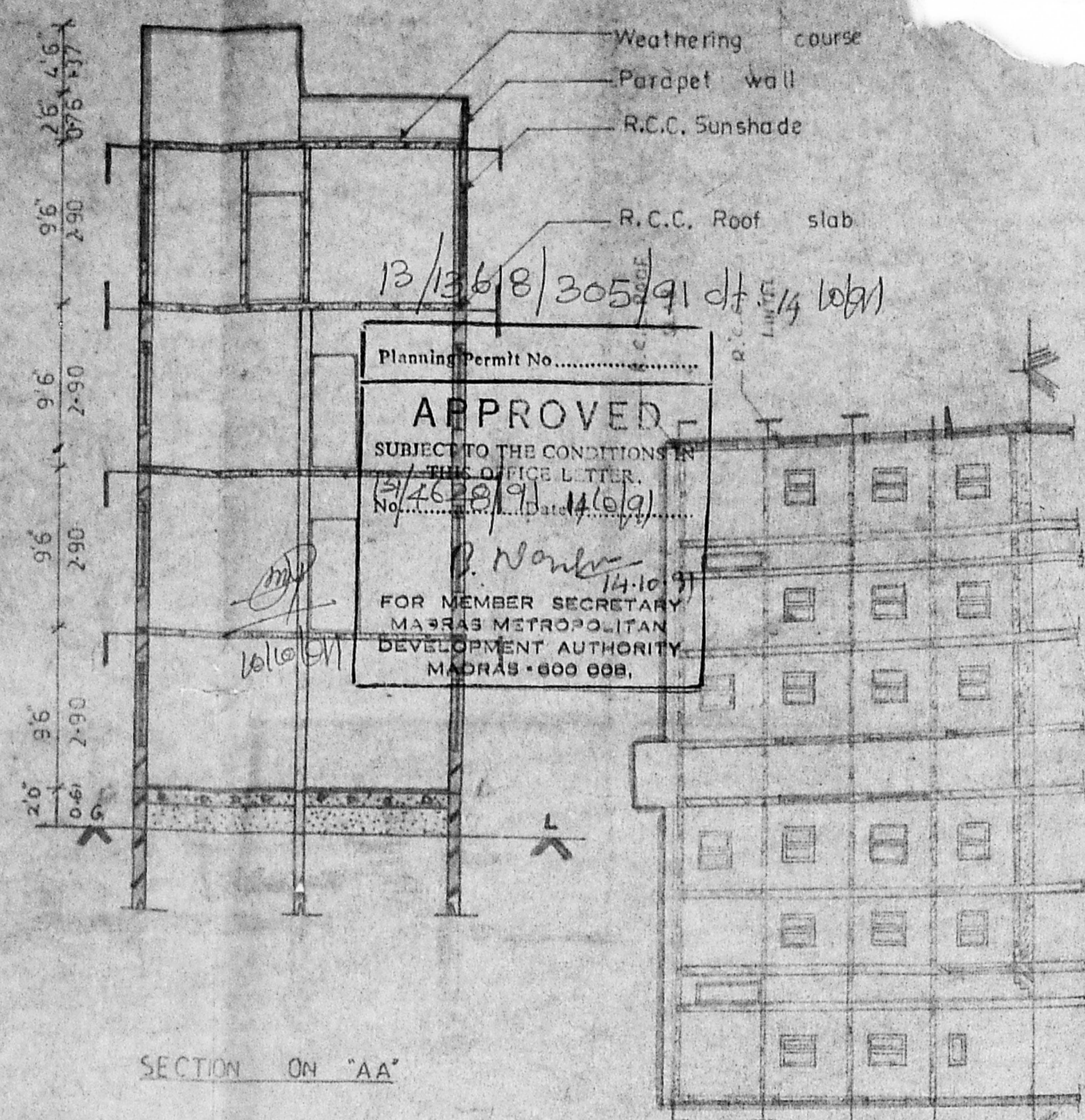

SECTION ON "AA"

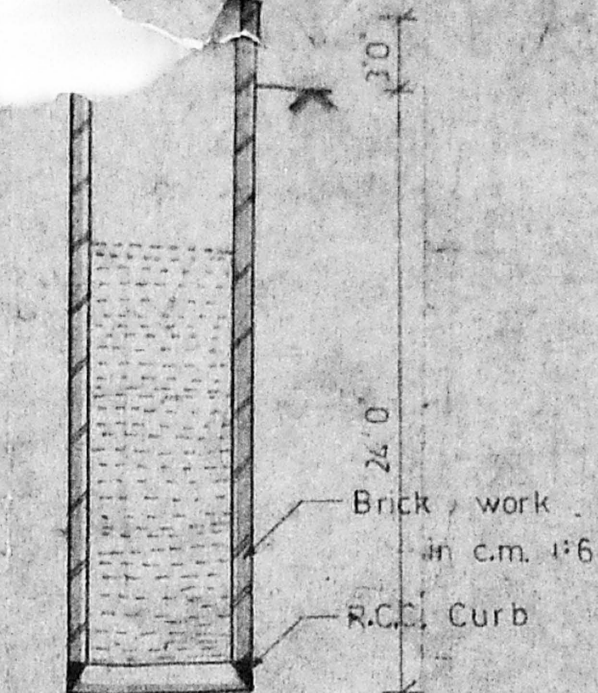

SECTION OF THE WELL

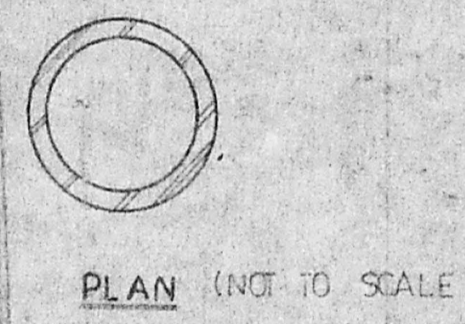

PLAN (NOT TO SCALE)

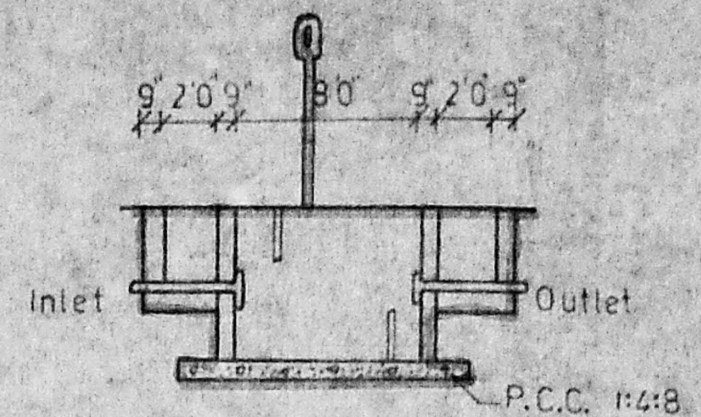

SECTION OF THE SEPTIC TANK

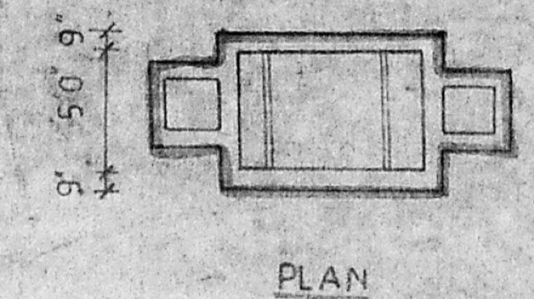

PLAN

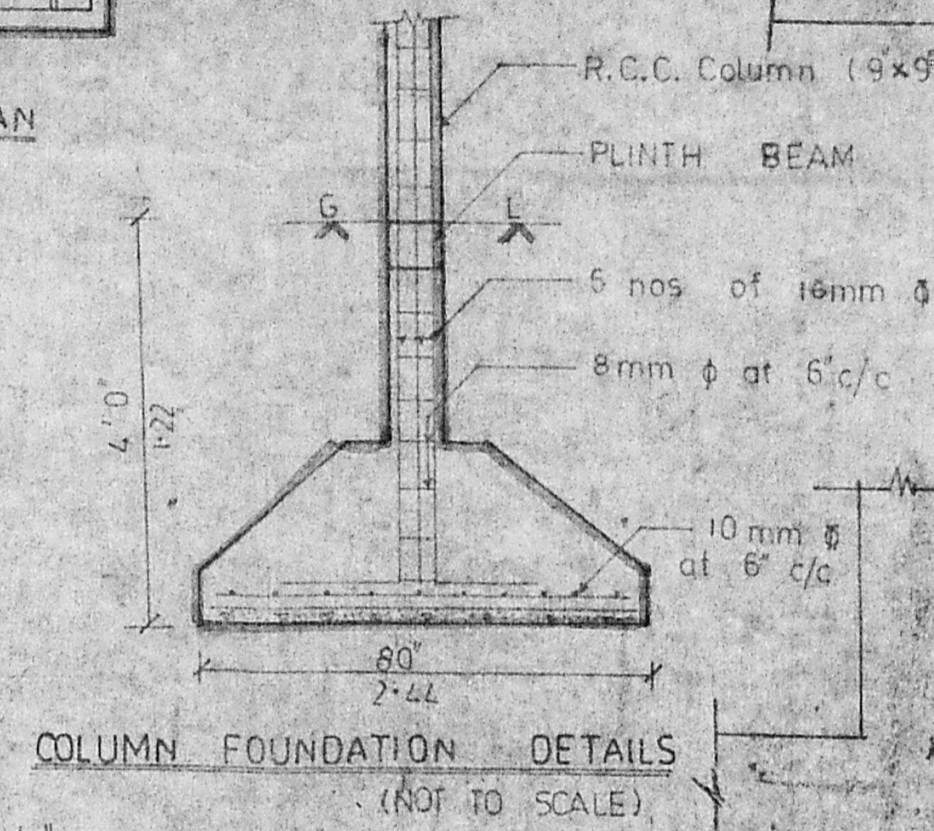

COLUMN FOUNDATION DETAILS (NOT TO SCALE)

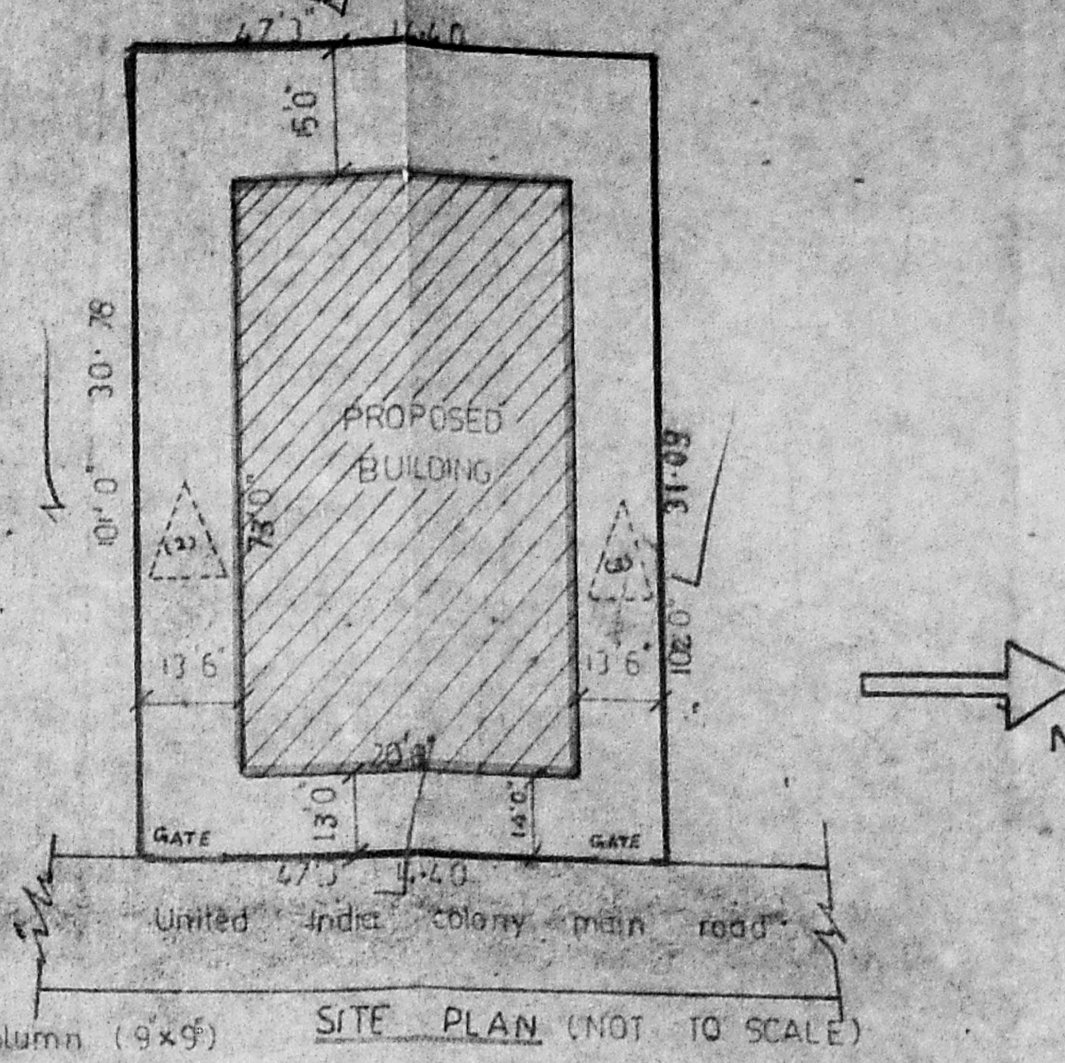

SITE PLAN (NOT TO SCALE)

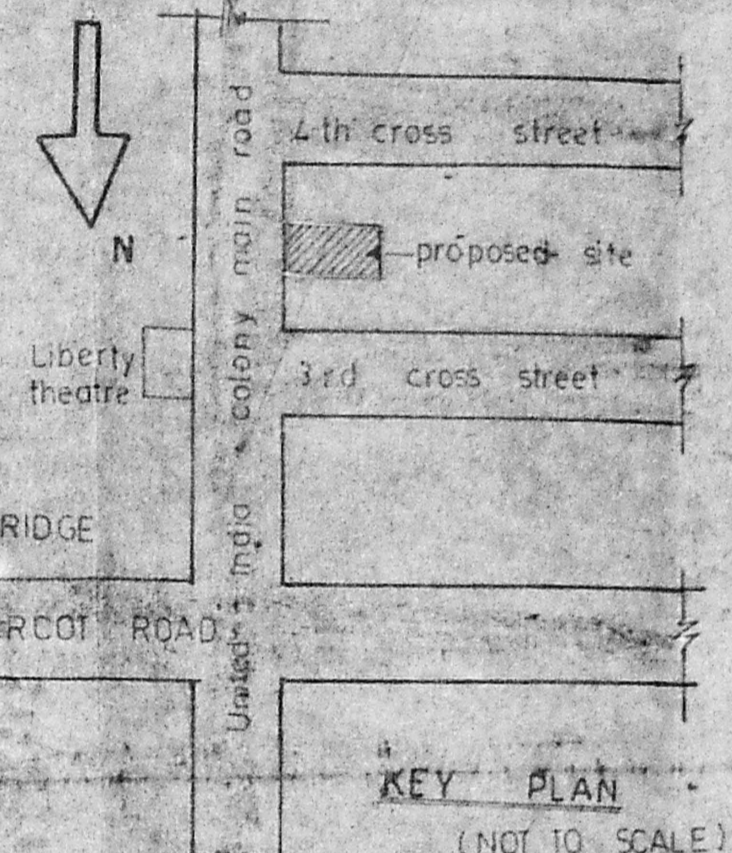

KEY PLAN (NOT TO SCALE)

13/13/18/305/91 dt 5/4/19
 Planning Permit No.
APPROVED
 SUBJECT TO THE CONDITIONS IN THIS OFFICE LETTER.
 No. 3/2628/91 dt 14/10/19
 P. Nandhi
 FOR MEMBER SECRETARY
 MADRAS METROPOLITAN
 DEVELOPMENT AUTHORITY
 MADRAS - 600 008.

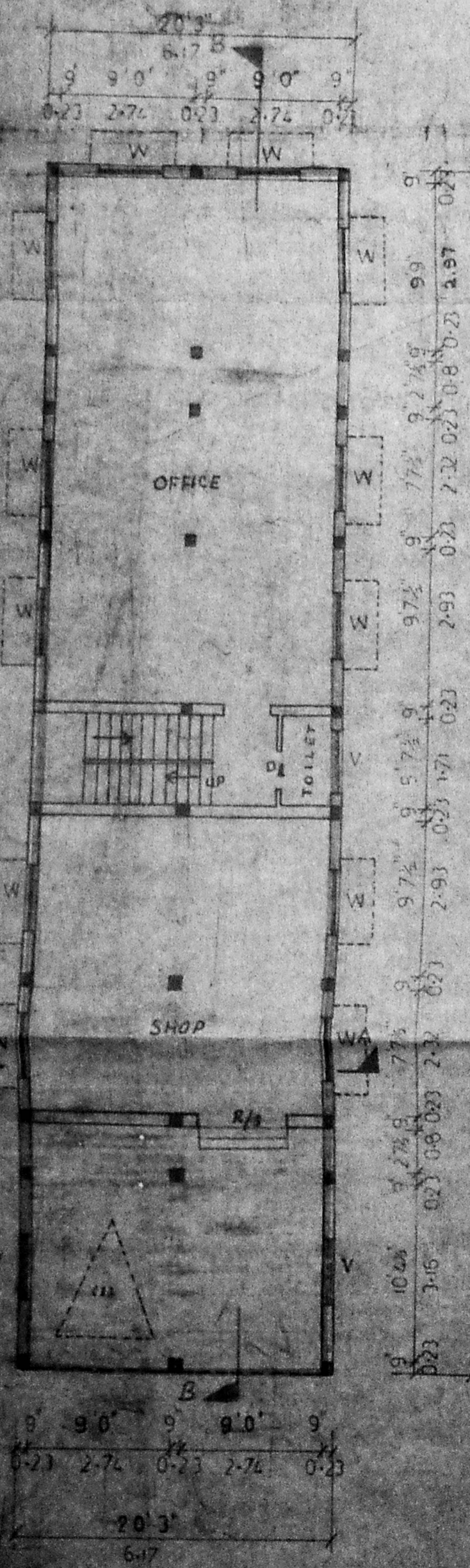

GROUND FLOOR PLAN

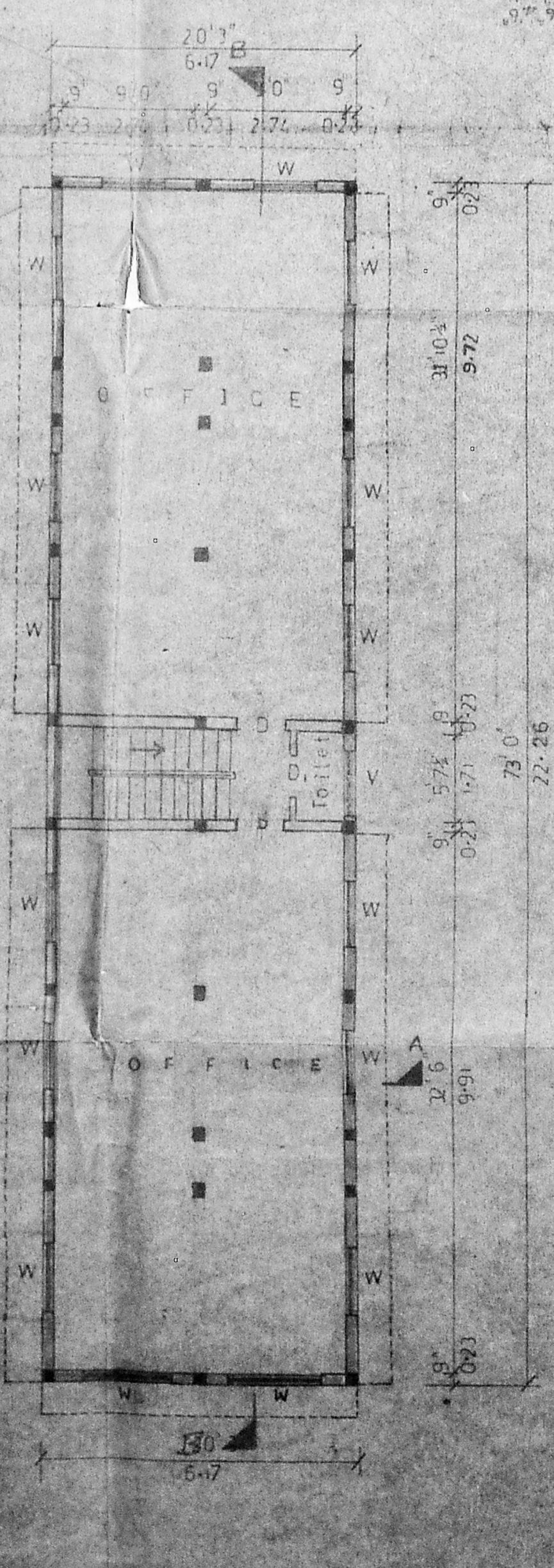

FIRST FLOOR PLAN

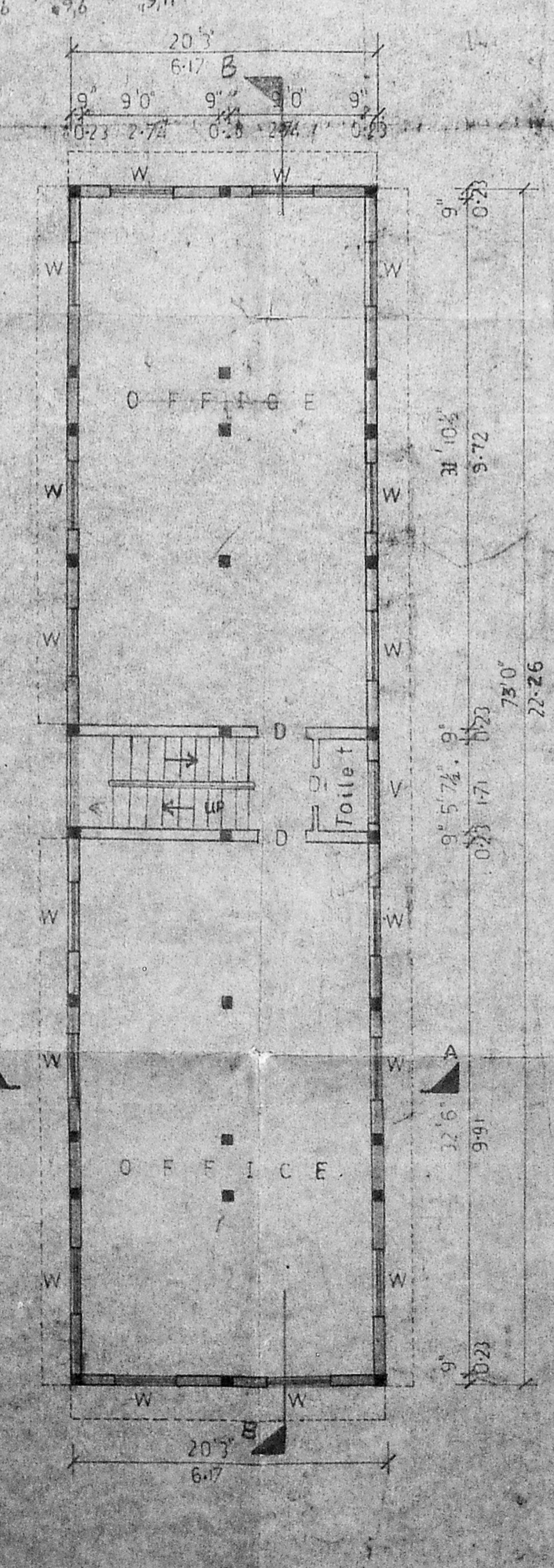

SECOND FLOOR PLAN

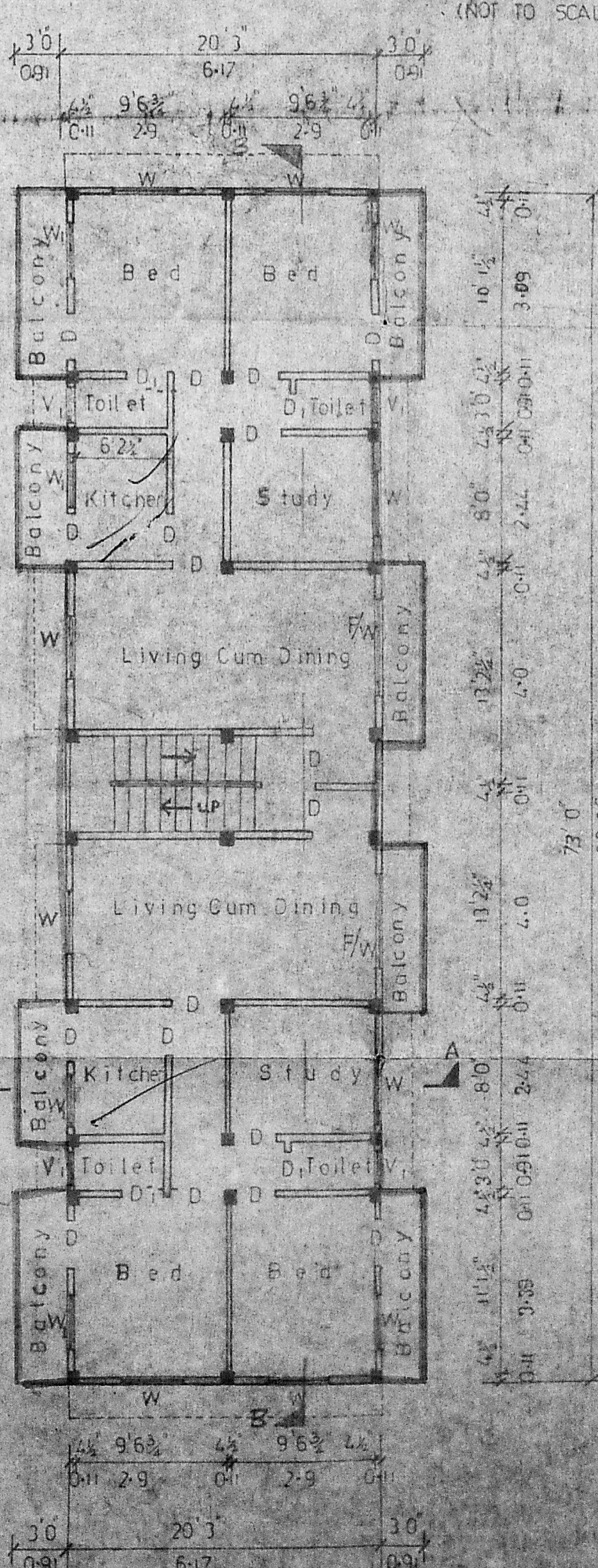

THIRD FLOOR PLAN

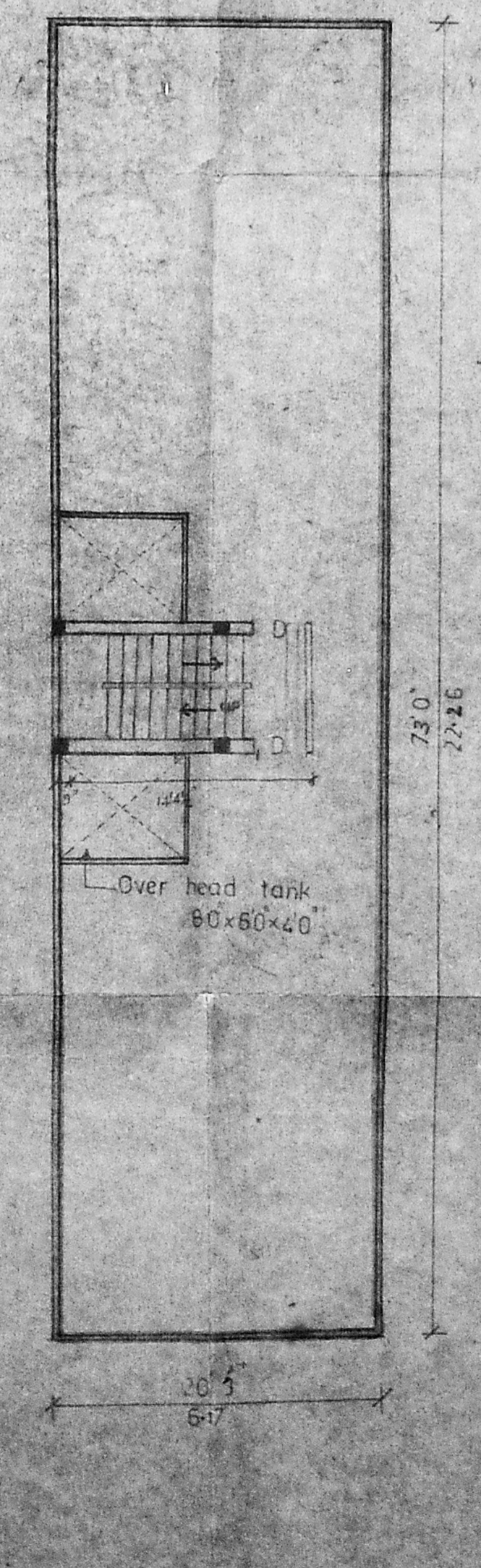

TERRACE FLOOR PLAN

PROPOSED CONSTRUCTION AT PLOT NO. 49
 T.S. NO: 80, BLOCK NO: 40, 109, PULIUR,
 SITUATED IN UNITED INDIA COLONY,
 KODUMBAKKAM. **Swastika**

SCHEDULE OF JOINERY

D	DOOR	30 x 70
D ₁	DOOR	
W	WINDOW	
W ₁	WINDOW	
V	VENTILATOR	
V ₁	VENTILATOR	
F/W	FRENCH WINDOW	
R/S	ROLLING SHUTTER	60 x 80 A.P.

SPECIFICATION

FOUNDATION : COLUMN FOUNDATION 12% OVER
 OVER 10% THICK R.C.C. 1:5:10
 OVER 9" THICK SAND FILLING.
 BASEMENT : BRICK WORK IN C.M. 1:5
 SUPERSTRUCTURE : BRICK WORK IN C.M. 1:5
 PLASTERED IN C.M. 1:5
 ROOF : R.C.C. ROOF SLAB 1:2:4
 FLOORING : MOSAIC FLOOR FINISH OVER
 9" THICK R.C.C. 1:5:10 OVER
 13" THICK SAND FILLING.
 WEATHERING COURSE : ONE COURSE OF
 PRESSED FLAT TILES SET
 IN C.M. OVER BRICK 1:5
 L.C. 1:3:6 LAID TO SLEEP.

AREA STATEMENT

PLOT AREA	4295.88 SQ. FT. 146.85 M ²
GROUND FLOOR AREA	1478.25 SQ. FT. 137.33 M ²
FIRST FLOOR AREA	1478.25 SQ. FT. 137.33 M ²
SECOND FLOOR AREA	1478.25 SQ. FT. 137.33 M ²
THIRD FLOOR AREA	1732.00 SQ. FT. 160.97 M ²
TOTAL AREA	6166.75 SQ. FT. 572.99 M ²
PLOT COVERAGE	14.37%
F.S.I.	1.15

REFERENCE

EXISTING WORK	
PROPOSED WORK	
BOUNDARY	
ROAD	

OWNER *J. Manchar*
 (POWER OF ATTORNEY HOLDER)

G. I. ...
 LICENSED SURVEYOR
 NO. 445
 ...
 ...

LICENCED SURVEYOR